

Survey plan
 21/10049/91
 4/9/91

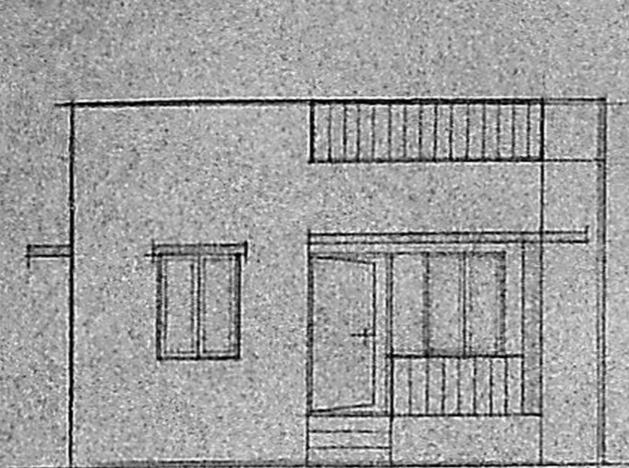

FRONT ELEVATION

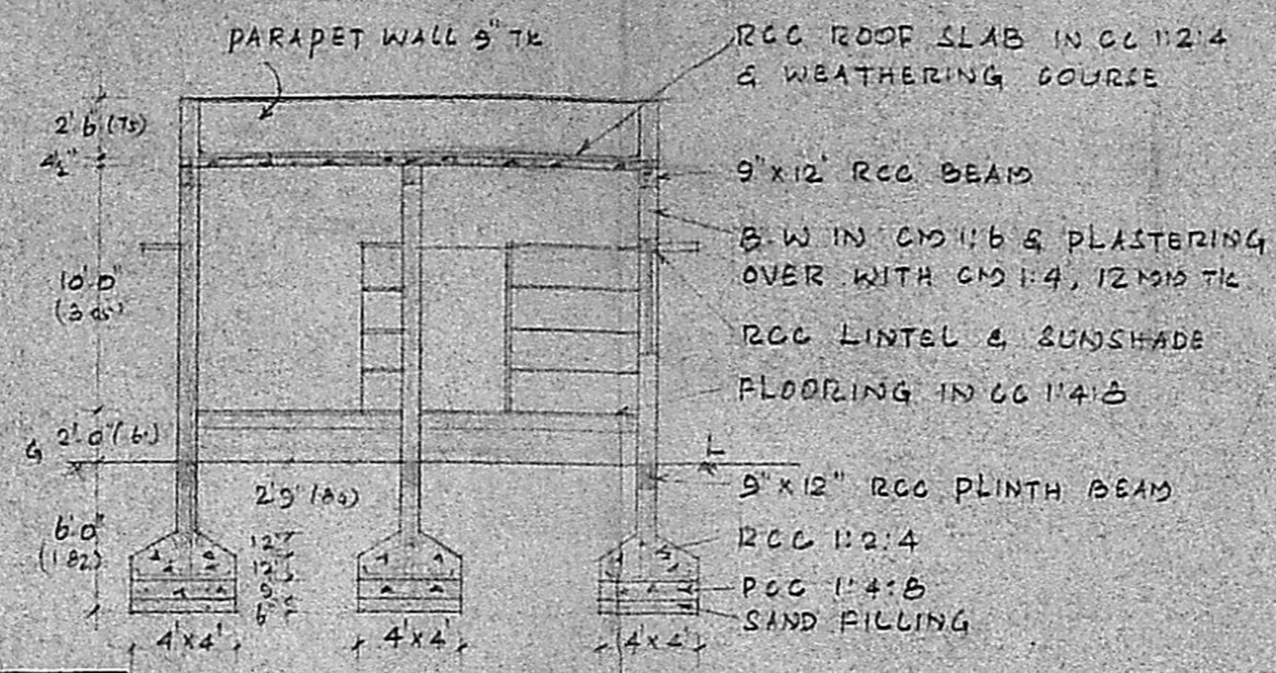

SECTION ON AB

Planning Permit No. A/1319/91

APPROVED

SUBJECT TO THE CONDITIONS IN THIS OFFICE LETTER.

No. 21/10049/91 Date: 7-11-91

Srinivasulu

FOR MEMBER SECRETARY
 MADRAS METROPOLITAN
 DEVELOPMENT AUTHORITY
 MADRAS - 600 008.

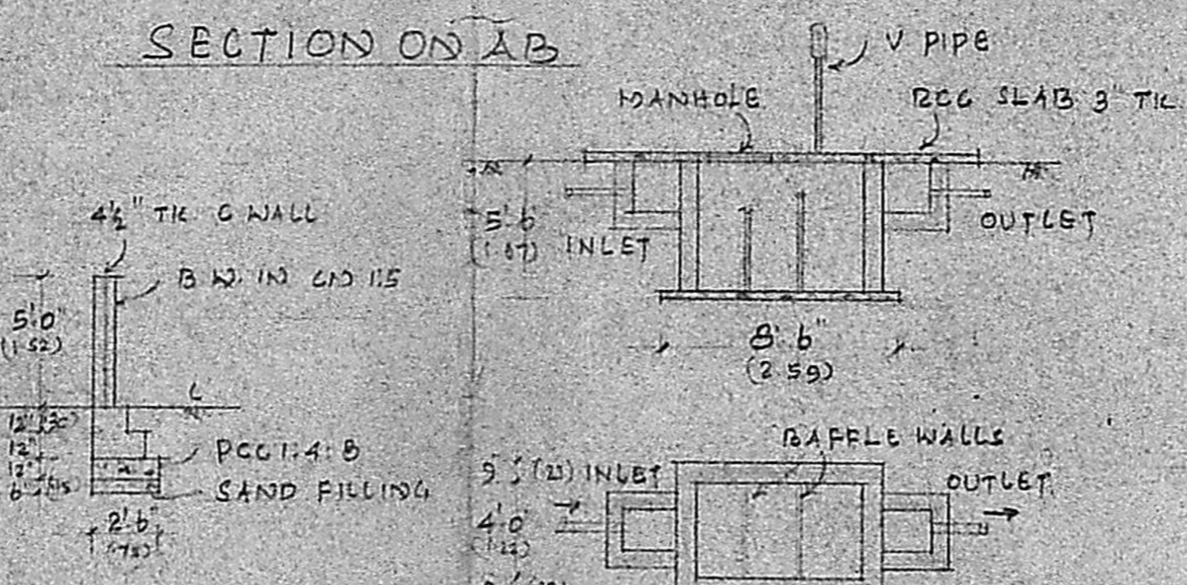

SECTION OF G WALL

SEPTIC TANK DETAILS

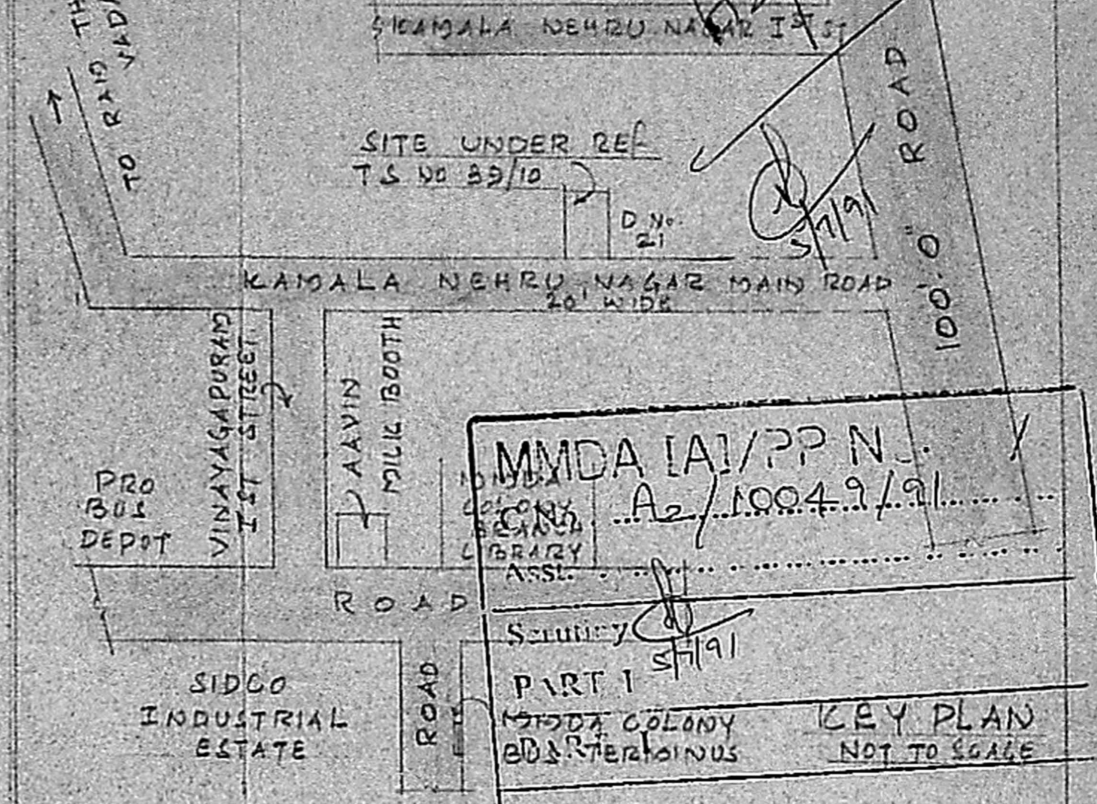

JOINERY DETAILS			REFERENCE
D	DOOR	3'3" x 6'6"	00 x 138
D ₁	"	3'0" x 6'6"	0 91 x 198
D ₂	"	2'6" x 6'6"	0 75 x 198
W	WINDOW	3'0" x 4'0"	0 91 x 122
W	"	3'0" x 3'0"	0 91 x 0 91
V	VENT	3'0" x 2'0"	0 91 x 0 61

PLAN SHOWING THE PROPOSED CONSTRUCTION AT T.S. No 39/10 BLOCK No 1 OF PULIYUR VILLAGE KAMALA NEHRU NAGAR MAIN ROAD, CHOOLAIMEDU, MADRAS. 94 DIVISION No 77

SCALE 1 INCH = 8 FEET (1:100)

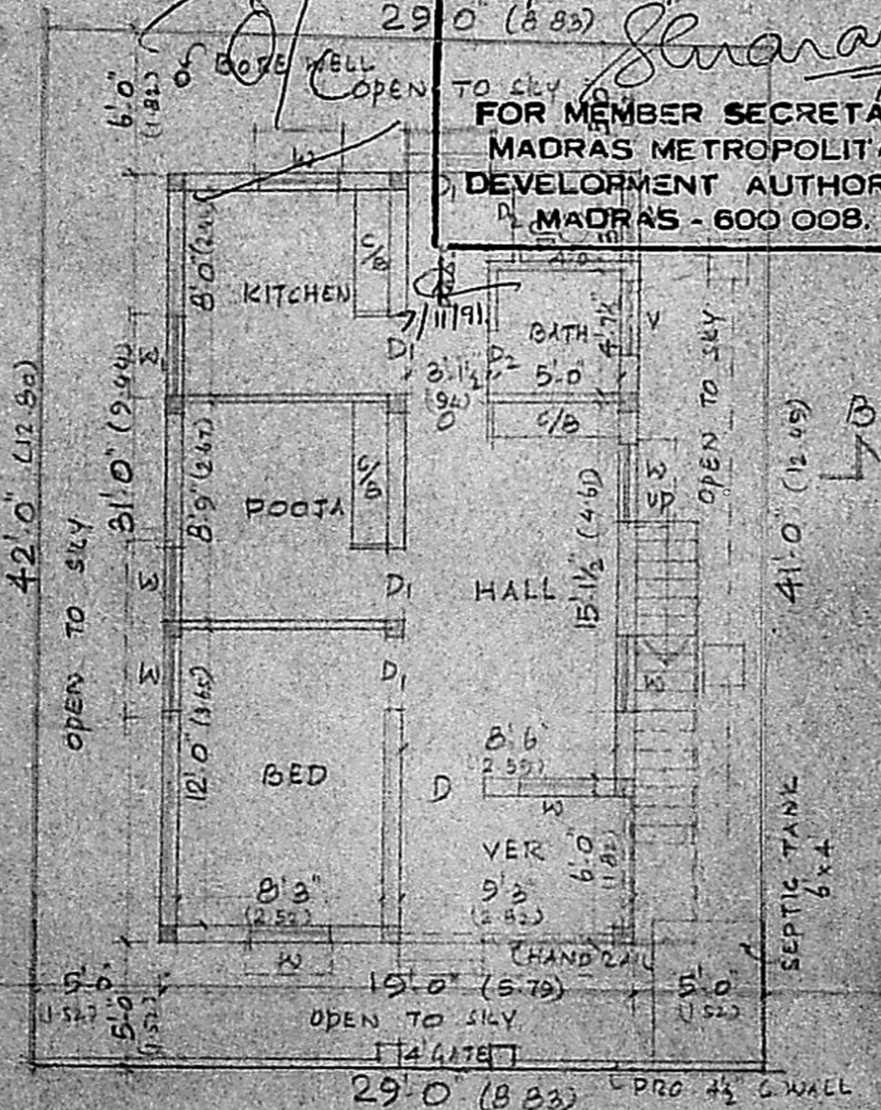

PLAN

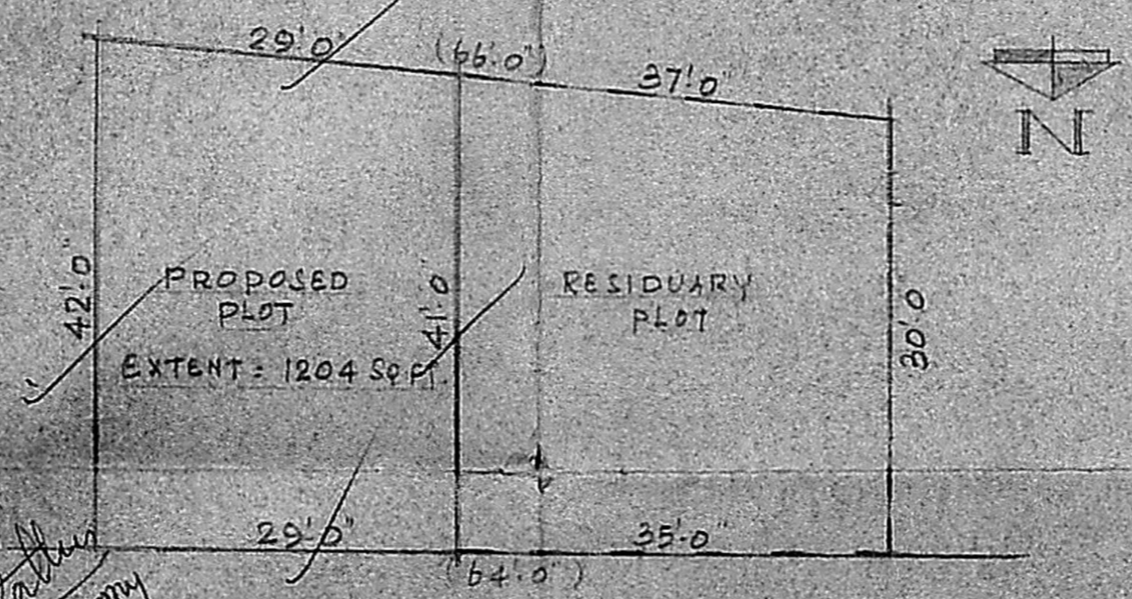

SUB-DIVISION PLAN (1 INCH = 16 1/2 FEET)

Measurements for the purpose of the plan

V. Anil Kumar

OWNER

V. SRINIVASULU, L.C.E.
 Asst. Executive Engineer (Retd)
 Consulting Civil Engineer,
 REGD. No. 270.
 CLASS I LICENSED SURVEYOR
 CORPORATION OF MADRAS
 No. 60, Valluvar Road,
 CHENNAI - 600 008
 LICENSED SURVEYOR